

Introduction to Hospitality: Level 1 Course

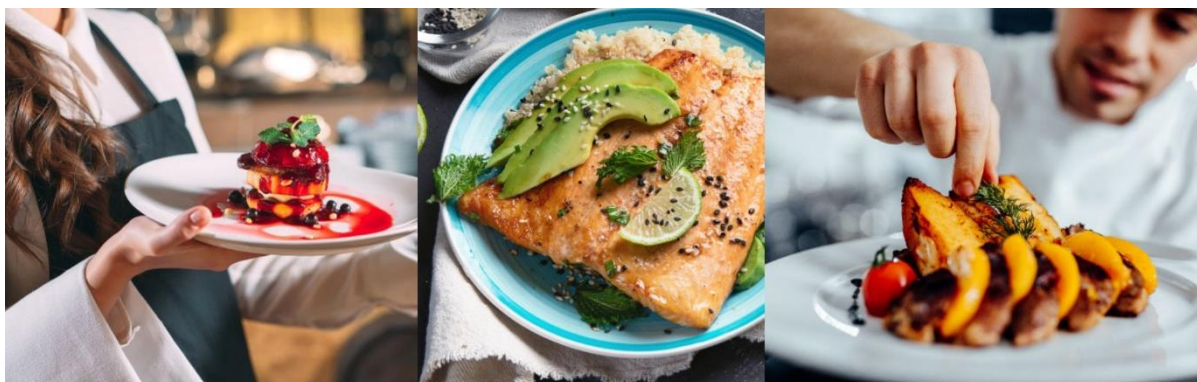

Lewisham College are in partnership with the London Mayors Skills Academies to help overcome barriers into employment and raise the awareness of the great opportunities and careers in the hospitality industry. Over 500,000 jobs are projected to be created in the hospitality sector in the next few years. Lewisham College are working with over 120 hospitality employers to help provide a recognised qualification and work experience opportunities within the Hospitality Industry. No previous experience is needed.

Units include:

- Level 1 Certificate in Employability Skills
- Level 2 Food Hygiene and Safety certificate
- Level 1 Culinary and Front of House pre-employment skills training
- Barista Skills

Pre-assessment date: Thursday 23rd January

Start Date: Monday 27th January

End Date: Friday 28th February

Work Experience: Monday 3rd March

Duration: 25 days in duration

Location: Lewisham College, Lewisham Way, London, SE4 1UT

SEE BELOW

Eligibility: 18+ years and either; unemployed, economically inactive, in receipt of JSA, ESA, or UC and be able to commit to the times and duration of the course.

- Excellent customer service skills
- A passion for helping and supporting people
- Positive and 'can-do' attitude
- Devoted to making a difference
- Work in a team
- Able to follow instructions

The course will allow learners to gain qualifications and get work experience with companies like Spaghetti House, ibis Hotels, Leonardo Hotels, Iberica, Melia Hotels and Resorts, Dom Taylor and IHG. The type of roles include Kitchen Porters, Wine Stewards, Commis Chefs, Hotel Stewards, Bar Staff, Receptionist and Team Leader vacancies.

How to refer:

To refer, please contact a member of our team on 0203 757 4350

You can also make a referral by email at hospitalityhub@lewisham.ac.uk or via

<https://www.lewisham.ac.uk/hospitalityacademy/learner-referral-form>

Please confirm:

Name:

Economic situation:

Email address:

Post code:

Date of birth:

Please note - all courses have a literacy and numeracy pre-assessment to determine suitability for the course.

This year will be a mixture of face-to-face delivery and online, so customers may need access to a computer and internet connection.